

Issues & Revisions List

No.	Description	Date
1.	ISSUE CONCERNS	MAR 29, 07

WEST ELEVATION

SCALE: 3/32" = 1'-0"

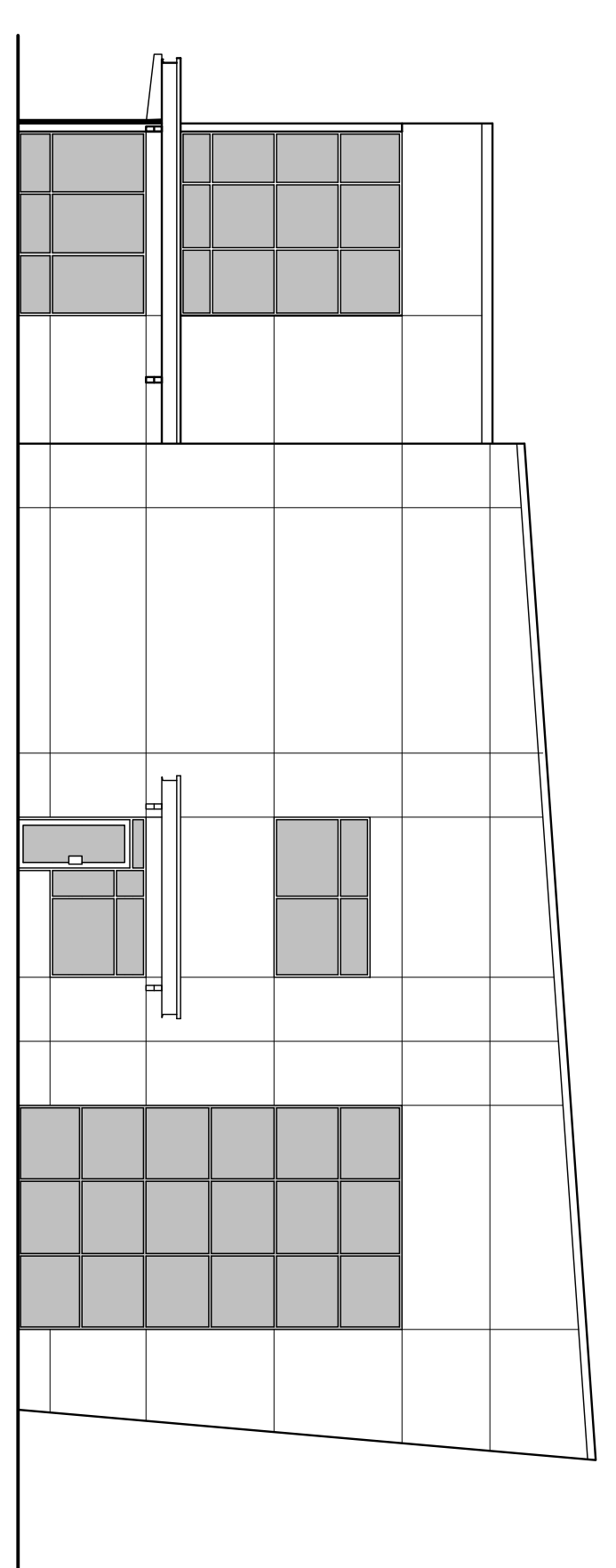

NORTH ELEVATION

SCALE: 3/32" = 1'-0"

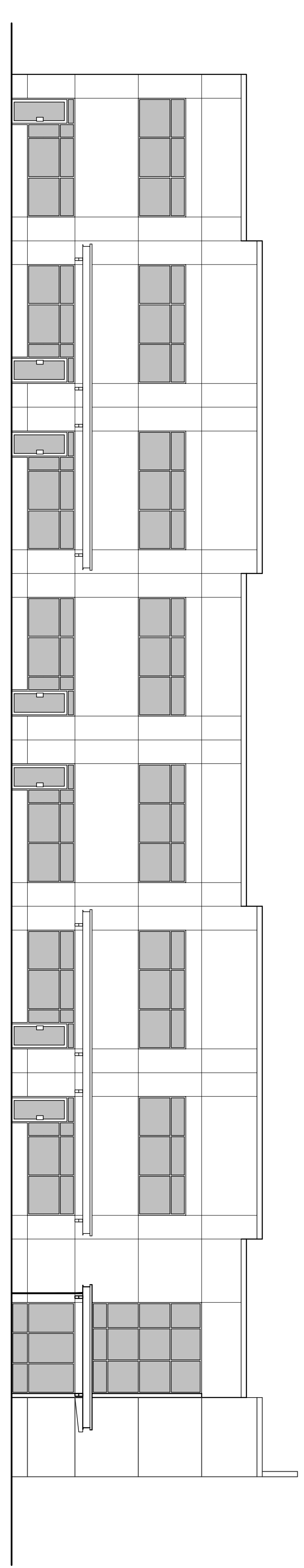

SOUTH ELEVATION

SCALE: 3/32" = 1'-0"

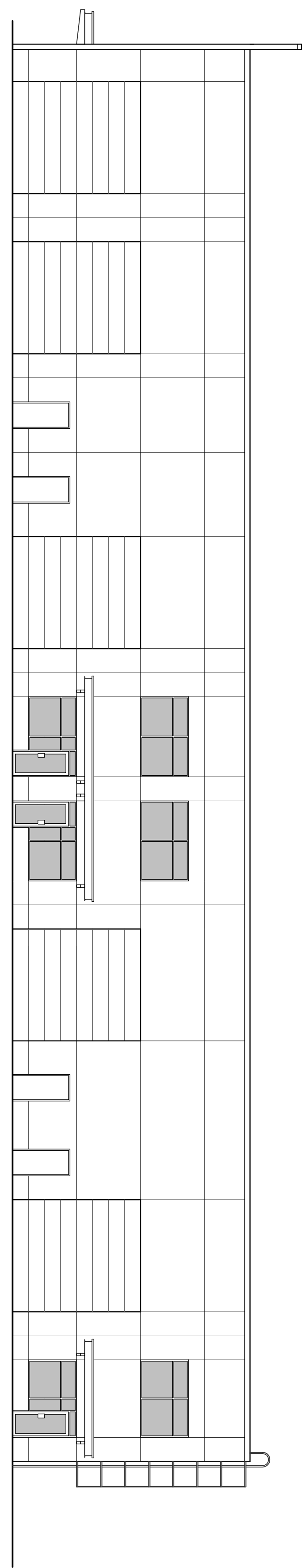

EAST ELEVATION

SCALE: 3/32" = 1'-0"

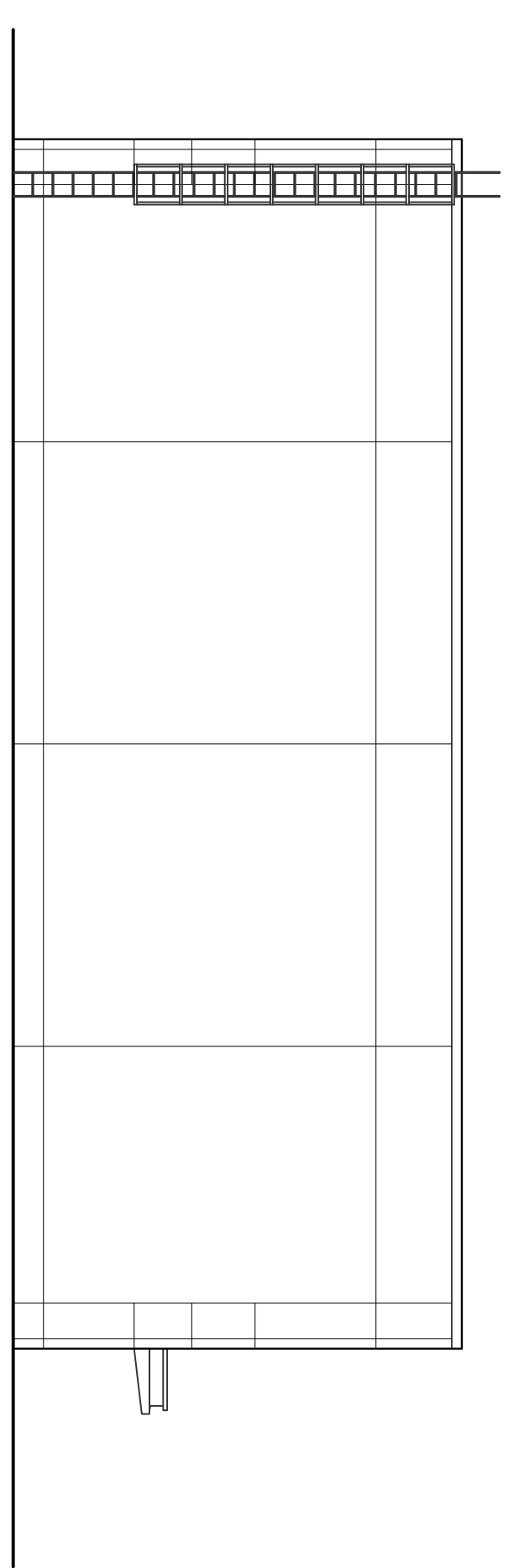

PRELIMINARY ONLY
NOT FOR CONSTRUCTION

Copyright Reserved. This plan and design is and all times remains the exclusive copyright of Keystone Architecture & Planning Ltd. and cannot be used without the architect's consent.
The general contractor shall check and verify all dimensions and report errors and omissions to the architect. This drawing is not to be used for construction purposes unless approved for construction.
These design documents are prepared solely for use by the party with whom the design professionals entered into a contract and no representation of any kind is made by the design professionals to any party with whom the design professional has not entered into a contract.

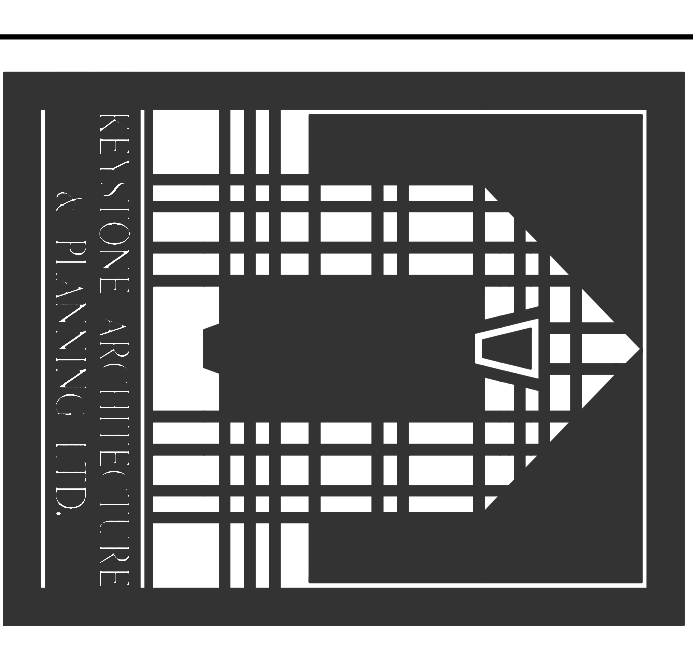

Keystone Architecture & Planning Ltd.
110 - 2881 Garden Street, Abbotsford, BC V7T 4X1
Tel: 604-853-1828 or 604-850-0577
Fax: 604-853-1128
Email: info@keystonearch.ca
Web: www.keystonearch.ca

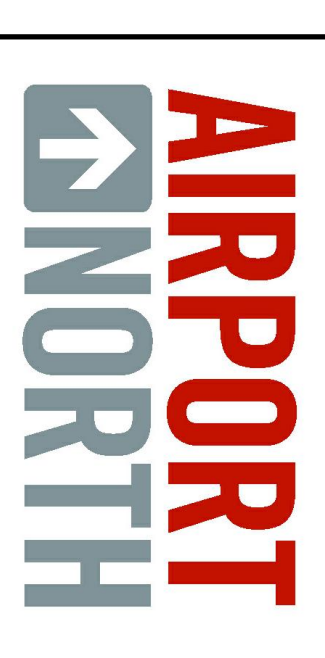

Project
AIRPORT NORTH
BUSINESS PARK
BUILDING #3B
HOTEL BUILDING ONLY
2760 PROGRESSIVE WAY
ABBOTSFORD, B.C.

Drawing Title
EXTERIOR ELEVATIONS

DEVELOPMENT MANAGED BY



BROS. DEVELOPMENTS LTD.
Job No.: 06-149
Scale: AS NOTED
Date: MAR 07
Drawing No.: **A4.0**
Drawn: LW