

No.	Description	Date
1.	DESIGN	DEC 15, 06

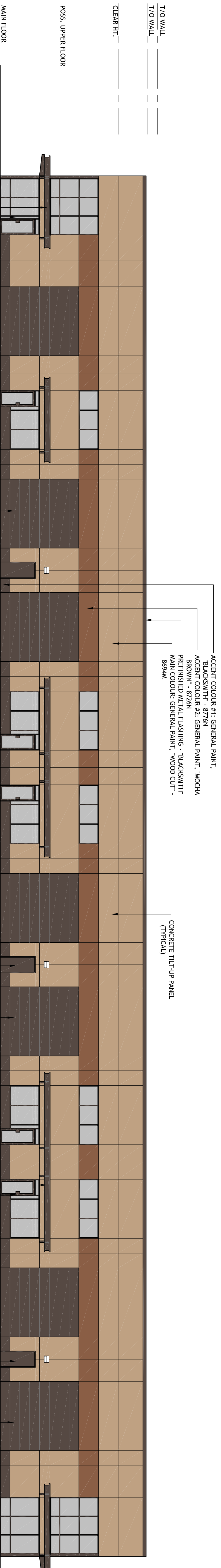

EAST ELEVATION

SCALE: 3/32" = 1'-0"



SOUTH ELEVATION

SCALE: 3/32" = 1'-0"

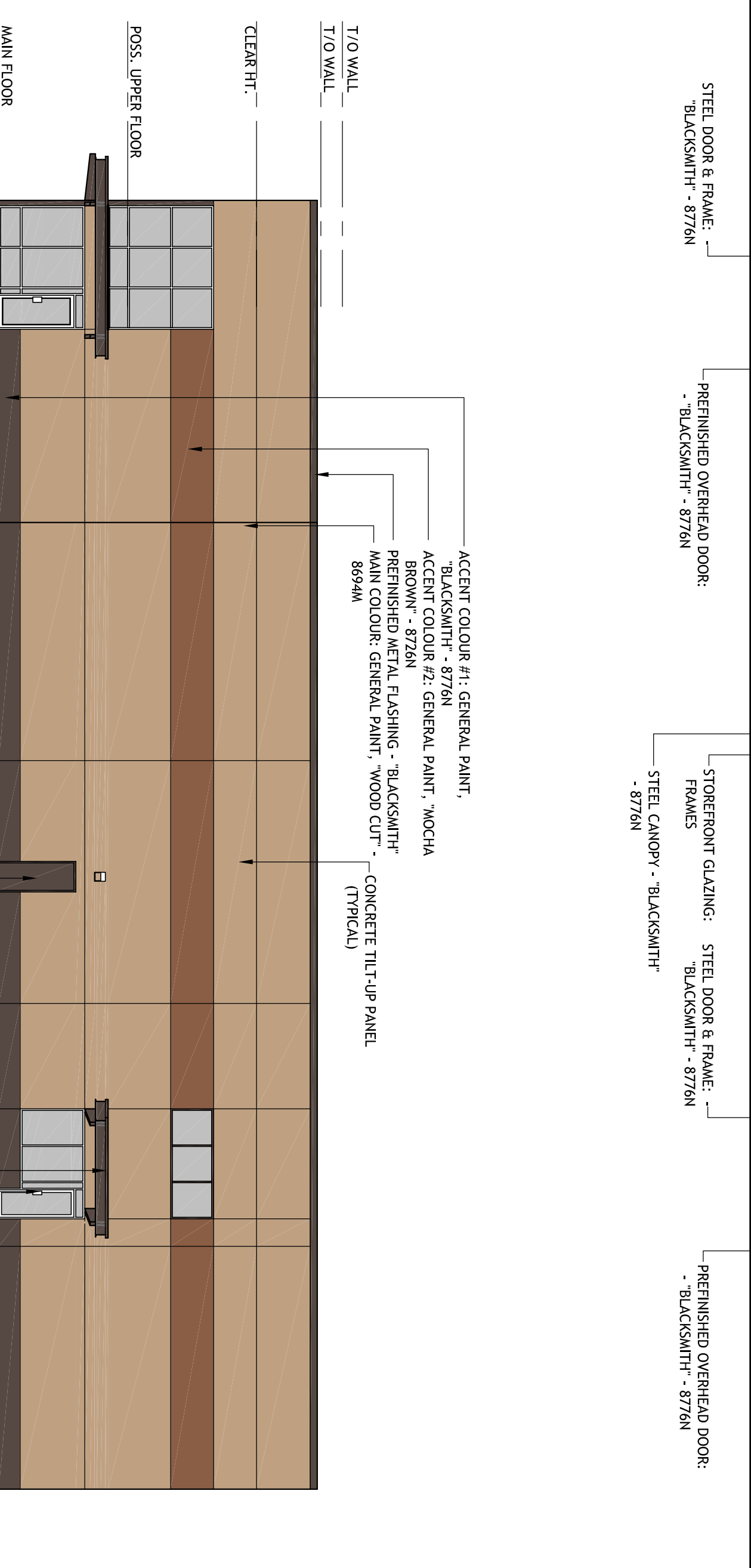

NORTH ELEVATION

SCALE: 3/32" = 1'-0"

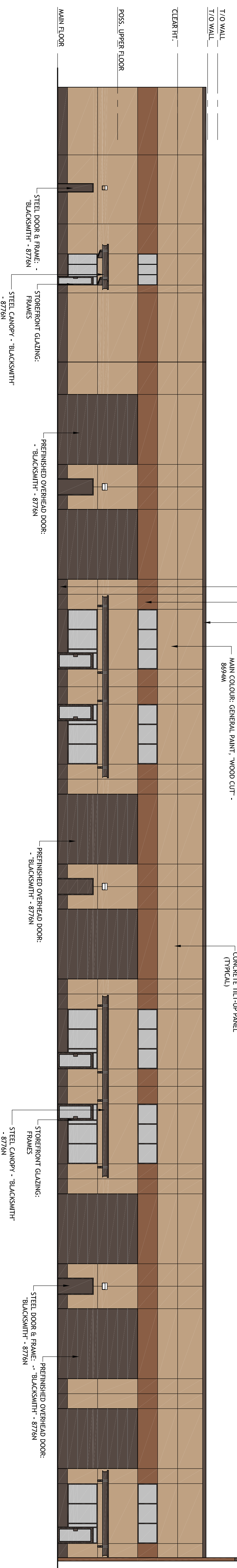

WEST ELEVATION

SCALE: 3/32" = 1'-0"

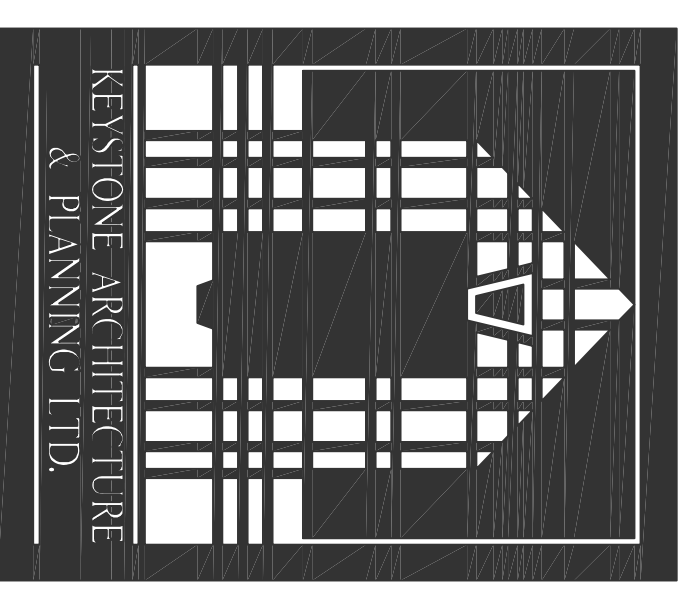

Keystone Architecture & Planning Ltd.
 110 - 2881 Garden Street, Abbotsford, BC V2T 4X1
 Tel: 864-833-1528 or 864-838-0577
 Fax: 864-833-8128
 Email: info@keystonearch.ca
 Web: www.keystonearch.ca



Project
AIRPORT NORTH
BUSINESS PARK
BUILDING #3A
 PROGRESSIVE WAY
 ABBOTSFORD, B.C.

Drawing Title
EXTERIOR ELEVATIONS
 DEVELOPMENT MANAGED BY



Job No.: 06-146
 Scale: AS NOTED
 Date: DEC. 06
 Drawing No.
A4.0
 Drawn: LW